

THIS SURVEY IS BASED ON THE WASHINGTON COORDINATE SYSTEM OF 1927, NORTH ZONE PER VOLUME 16 OF SURVEYS, PAGE 171. ALL BEARINGS ARE RELATIVE TO SAID GRID. ALL DISTANCES ARE REDUCED TO SAID GRID USING A COMBINED SCALE FACTOR OF 0.99994. TO OBTAIN GROUND DISTANCES, MULTIPLY DISTANCES SHOWN HEREON BY 1.00006.

THIS SURVEY COMPLIES WITH W.A.C. 332-130-100 AND WAS ACCOMPLISHED BY FIELD TRAVERSE METHODS USING A 5-SECOND THEODOLITE AND AN INFRARED DISTANCE MEASURING DEVICE WITH SOME DISTANCES MEASURED WITH A STEEL TAPE.

Record of Survey

of a portion of Section 33,
Township 27 North, Range 12 West, W.M.,
Jefferson County, Washington

THE SURVEYED PARCEL MAY BE SUBJECT TO EASEMENTS OR OTHER ENCUMBRANCES EITHER RECORDED OR UNRECORDED NOT SHOWN HEREON. THIS SURVEY HAS NOT DETERMINED THE EXISTENCE OF ALL SUCH EASEMENTS OR ENCUMBRANCES OR THEIR EFFECT ON THE SURVEYED PARCEL EXCEPT AS SPECIFICALLY SHOWN HEREON.

THIS RECORD OF SURVEY MAY DEPICT EXISTING FENCE LINES AND OTHER OCCUPATIONAL INDICATORS IN ACCORDANCE WITH W.A.C. CHAPTER 332-130. THESE OCCUPATIONAL INDICATORS MAY INDICATE A POTENTIAL FOR CLAIMS OF UNWRITTEN TITLE. LEGAL OWNERSHIP BASED UPON UNWRITTEN TITLE CLAIMS HAVE NOT BEEN RESOLVED BY THIS SURVEY.

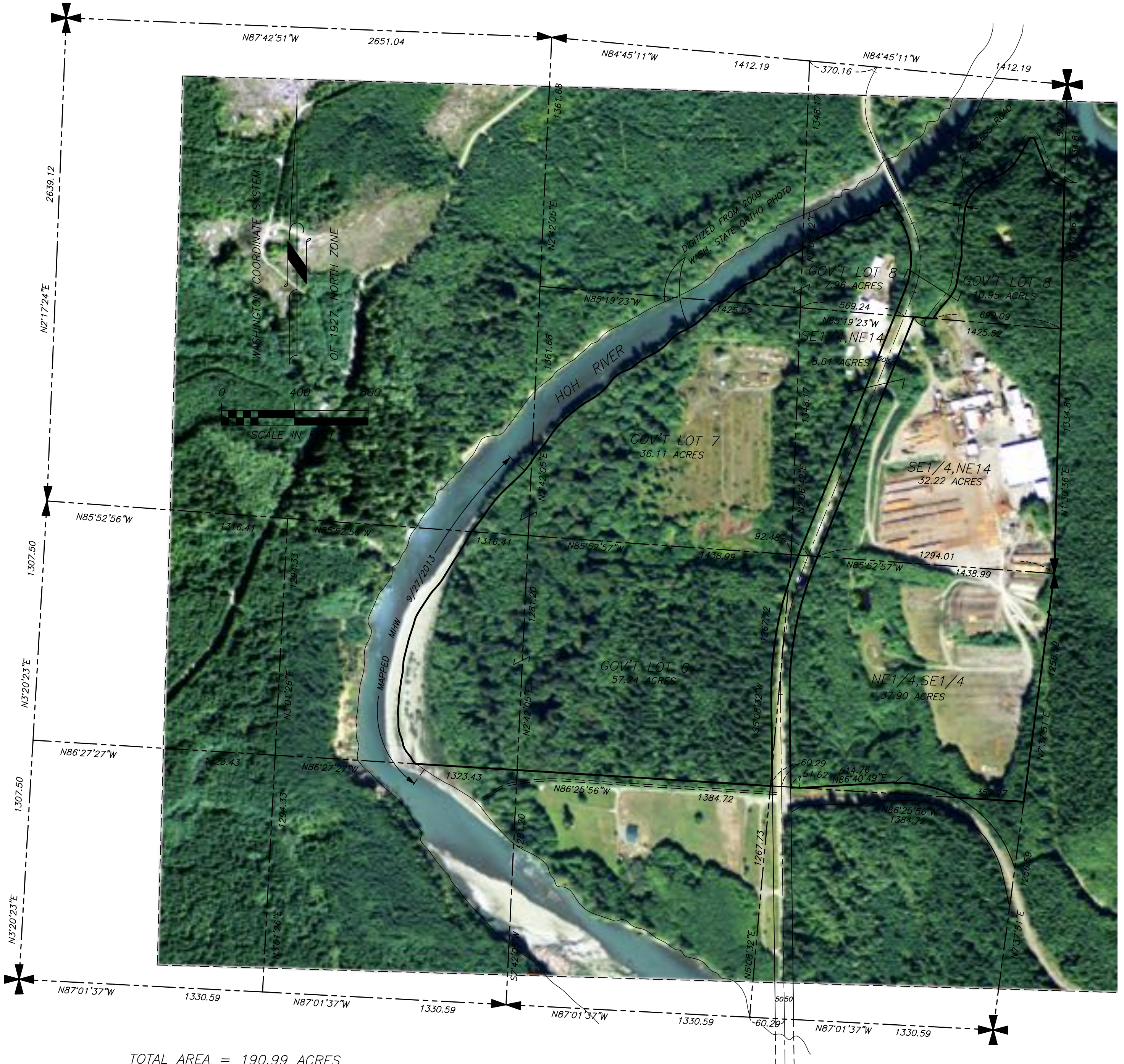

TOTAL AREA = 190.99 ACRES

SURVEYOR'S CERTIFICATE

THIS MAP CORRECTLY REPRESENTS A SURVEY MADE BY ME OR UNDER MY DIRECTION IN CONFORMANCE WITH THE REQUIREMENTS OF THE SURVEY RECORDING ACT AT THE REQUEST OF ALLEN LOGGING IN SEPTEMBER, 2013.

THOMAS D. ROORDA PLS 36825 DATE

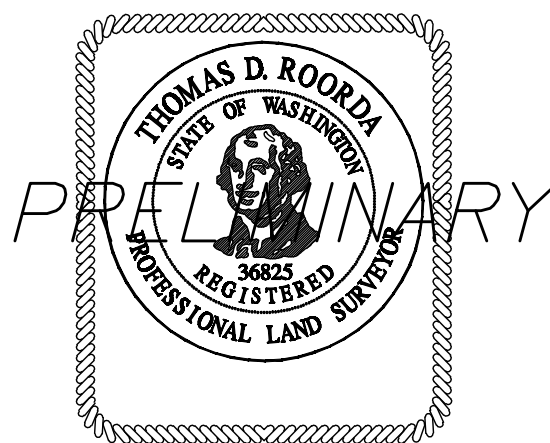

AUDITOR'S CERTIFICATE

FILED FOR RECORD THIS _____ DAY OF _____, 2013 AT _____ M. IN BOOK _____ OF SURVEYS AT PAGE _____ AT THE REQUEST OF NORTHWESTERN TERRITORIES, INC.

COUNTY AUDITOR

Drawing: G:\PROD\DWG\1227\33\ALLG1301\ACAD-2007-ALLG1301-ROS.dwg
© COPYRIGHT NORTHWESTERN TERRITORIES, INC. 2013

SCALE: 1" = 400'	DATE: 10/03/2013
DRAWN BY: KLR	
PLAT CHECKED BY: KLR	
FINAL REVIEW: TDR	
SHEET 1 OF 2	



NORTHWESTERN TERRITORIES, INC.

Engineers - Land Surveyors - Geologists
Construction Inspection - Materials Testing

717 SOUTH PEABODY, PORT ANGELES, WASHINGTON 98362, (360) 452-8491

www.nti4u.com

Record of Survey

for: Allen Logging

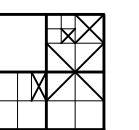

23(27N-12W)